Basic Notation

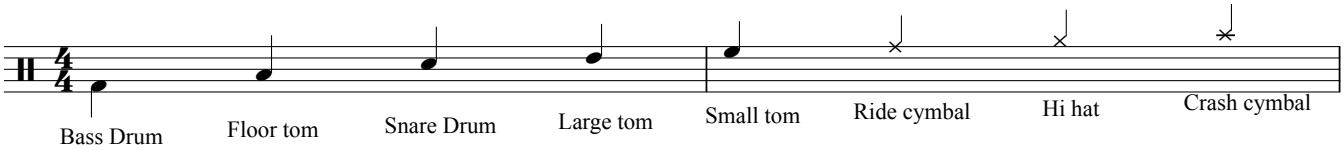

Note Values

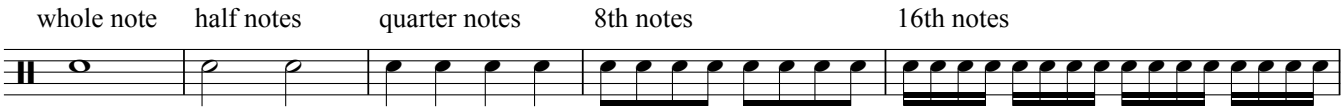

Rests

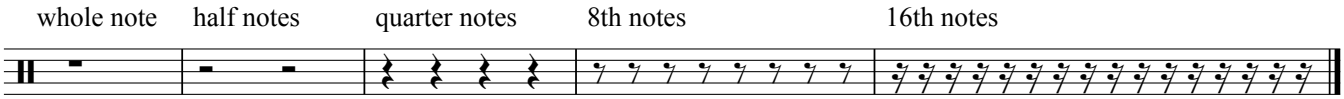

© Billy Baker
billy@billybaker.co.uk
07971842361